

Patient Name:	Patient, - Test (24 hr)	Recorded:	Tue 03 Feb 2015 16:27:00
Health Card#:		Analyzed Length:	1 day 6 min 55 sec, 0.2% artefact

Patient ID:	000000287	Analysis Date:	Wed 11 Feb 2015
Date of Birth:	Fri 11 Nov 1977 (37 years)	Analysis Technician:	Holter Tech
Gender:	Female	Hookup Technician:	D. Tech
Reading Physician:	Dr. Reading		
Referring Physician:	Dr. Referring		

Indications (reason for test) :

Medications :

Beat Counts

Normal Beats	VE Beats	SVE Beats	Paced Beats
Count 129,845	Count 9,074	Count 36	Count 0
Percent 93 %	Percent 7 %	Percent <1%	Percent 0%
Max/Hr 6,374 on Wed 11:00	Max/Hr 919 on Tue 18:00	Max/Hr 9 on Tue 23:00	Max/Hr 0 on

Rate Dependent Events

(*User Edited)

Heart Rates (1 min avg) Max HR 141 bpm on Wed 11:51 Mean HR 96 bpm Min HR 75 bpm on Tue 21:59	Bradycardia 0 Total Longest Min Rate	Tachycardia 708 Total 18 min 9 sec, 1.3% Longest 15 beats on Wed 11:51 Max Rate* 194 bpm on Wed 07:20:05
------------------------------------------------------------------------------------------------------------------------------------	------------------------------------------------------	-----------------------------------------------------------------------------------------------------------------------------------------------

Pause 0

Ventricular Arrhythmias

Supraventricular Arrhythmias

(*User Edited)

VT 26 , 0.4% of total beats (4 per 1000) Longest 116 beats on Tue 18:03 Max Rate 122 bpm on Tue 18:05	AF* Total Duration 23 hr 17 min 11 sec, 96.6% Max Rate* 141 bpm on Wed 11:51
V-Run 112 , 0.4% of total beats (4 per 1000) Longest 11 beats on Tue 17:48 Max Rate 110 bpm on Tue 18:01	SVT 0 Longest Max Rate
Couplet 984 , 1.4% of total beats (14 per 1000) Triplet 220 , 0.5% of total beats (4 per 1000)	SVE 0 , 0.0% of total beats (0 per 1000)
Single VE Events 5,249 , 3.8% of total beats (38 per 1000)	

Findings :

1. The patient's rhythm was atrial fibrillation throughout.
2. Frequent PVCs, ventricular couplets, ventricular triplets and runs of ventricular tachycardia were noted.
3. No prolonged pauses were noted.
4. ST segments were not interpretable due to the atrial fibrillation.
5. No symptoms were reported.

Patient Name:	Patient, - Test (24 hr)	Recorded:	Tue 03 Feb 2015 16:27:00
Health Card#:		Analyzed Length:	1 day 6 min 55 sec, 0.2% artefact

Daily Trends

Event	Tue 03	Wed 04	Thu 05	Total	Mean	Longest	Max Rate
Pause							
VT	26			26	12	116 beats	122 bpm
V-Run	73	39		112	54	11 beats	110 bpm
VE	1,792	3,457		5,249	2,518		
AF	22	11		33	16	5 hr 52 min 51 sec	141 bpm on Wed
Dropped Beat							
SVT							
SVE							
Tachycardia	288	420		708	340	15 beats	194 bpm on Wed
Bradycardia							
							All
Max HR (bpm)	136	141	0				141 bpm
Mean HR	96	97	0				96 bpm
Min HR	75	76	0				75 bpm
Hours Recorded	7.55	24.00	18.48				50.03
% Analyzed	98%	69%	0%				48%

Hourly Trend Summary

Time	Pause	VT	R On T	V Run	Triplet	Couplet	Bigeminy	Trigeminy	Brady	Prem VE	VE	VEscape	AF
Tue 16:28	0	0	0	5	9	25	0	0	0	0	115	0	2
Tue 17:00	0	2	0	14	20	44	0	0	0	0	112	0	1
Tue 18:00	0	24	0	9	7	33	0	0	0	0	205	0	1
Tue 19:00	0	0	0	3	18	43	0	0	0	0	294	0	4
Tue 20:00	0	0	0	10	11	48	0	0	0	0	233	0	3
Tue 21:00	0	0	0	2	8	56	0	0	0	0	279	0	2
Tue 22:00	0	0	0	15	20	85	0	0	0	0	273	0	6
Tue 23:00	0	0	0	15	34	79	0	0	0	0	281	0	3
Wed 00:00	0	0	0	7	5	62	0	0	0	0	286	0	3
Wed 01:00	0	0	0	5	11	59	0	0	0	0	283	0	1
Wed 02:00	0	0	0	2	13	45	0	0	0	0	282	0	0
Wed 03:00	0	0	0	5	4	54	0	0	0	0	223	0	2
Wed 04:00	0	0	0	2	7	53	0	0	0	0	253	0	0
Wed 05:00	0	0	0	2	4	63	0	0	0	0	243	0	0
Wed 06:00	0	0	0	0	0	19	0	0	0	0	168	0	0
Wed 07:00	0	0	0	0	2	18	0	0	0	0	178	0	0
Wed 08:00	0	0	0	0	2	10	0	0	0	0	173	0	0
Wed 09:00	0	0	0	1	3	11	0	0	0	0	168	0	1
Wed 10:00	0	0	0	0	1	6	0	0	0	0	176	0	0
Wed 11:00	0	0	0	0	2	23	0	0	0	0	154	0	0
Wed 12:00	0	0	0	0	0	11	0	0	0	0	110	0	0
Wed 13:00	0	0	0	0	7	12	0	0	0	0	167	0	0
Wed 14:00	0	0	0	4	14	43	0	0	0	0	194	0	1
Wed 15:00	0	0	0	2	7	37	0	0	0	0	250	0	0
Wed 16:00	0	0	0	9	11	45	0	0	0	0	149	0	3
Wed 16:35	0	0	0	0	0	0	0	0	0	0	0	0	0
Total	0	26	0	112	220	984	0	0	0	0	5,249	0	33

Hourly Trend Summary

Time	Dr. Beat	SVT	SVE Run	SV Couplet	SVE	SV Escape	Tachy	Max HR	Min HR	Mean HR	Max Sinus	Min Sinus
Tue 16:28	0	0	0	0	0	0	82	136	103	117	0	0
Tue 17:00	0	0	0	0	0	0	132	130	94	114	0	0
Tue 18:00	0	0	0	0	0	0	54	125	85	105	0	0
Tue 19:00	0	0	0	0	0	0	6	114	77	88	0	0
Tue 20:00	0	0	0	0	0	0	14	121	86	98	0	0
Tue 21:00	0	0	0	0	0	0	0	95	76	84	0	0
Tue 22:00	0	0	0	0	0	0	0	104	75	85	0	0
Tue 23:00	0	0	0	0	0	0	0	108	80	87	0	0
Wed 00:00	0	0	0	0	0	0	1	109	81	90	0	0
Wed 01:00	0	0	0	0	0	0	6	113	79	90	0	0

Patient Name: Patient, - Test (24 hr)
 Health Card#:

Recorded: Tue 03 Feb 2015 16:27:00
 Analyzed Length: 1 day 6 min 55 sec, 0.2% artefact

Hourly Trend Summary (Continued)

Time	Dr. Beat	SVT	SVE Run	SV Couplet	SVE	SV Escape	Tachy	Max HR	Min HR	Mean HR	Max Sinus	Min Sinus
Wed 02:00	0	0	0	0	0	0	0	93	77	85	0	0
Wed 03:00	0	0	0	0	0	0	19	126	83	95	0	0
Wed 04:00	0	0	0	0	0	0	0	91	79	84	0	0
Wed 05:00	0	0	0	0	0	0	0	97	80	85	0	0
Wed 06:00	0	0	0	0	0	0	8	106	86	98	0	0
Wed 07:00	0	0	0	0	0	0	33	127	95	103	0	0
Wed 08:00	0	0	0	0	0	0	13	104	93	99	0	0
Wed 09:00	0	0	0	0	0	0	15	108	89	101	0	0
Wed 10:00	0	0	0	0	0	0	8	108	90	98	0	0
Wed 11:00	0	0	0	0	0	0	159	141	93	110	0	0
Wed 12:00	0	0	0	0	0	0	37	114	96	104	0	0
Wed 13:00	0	0	0	0	0	0	75	126	91	107	0	0
Wed 14:00	0	0	0	0	0	0	25	115	91	102	0	0
Wed 15:00	0	0	0	0	0	0	1	107	76	88	0	0
Wed 16:00	0	0	0	0	0	0	20	119	99	108	0	0
Wed 16:35	0	0	0	0	0	0	0	0	0	0	0	0
Total	0	0	0	0	0	0	708	141	75	96	0	0

Patient Name: Patient, - Test (24 hr)
Health Card#:

Recorded: Tue 03 Feb 2015 16:27:00
Analyzed Length: 1 day 6 min 55 sec, 0.2% artefact

Arrhythmia Histograms

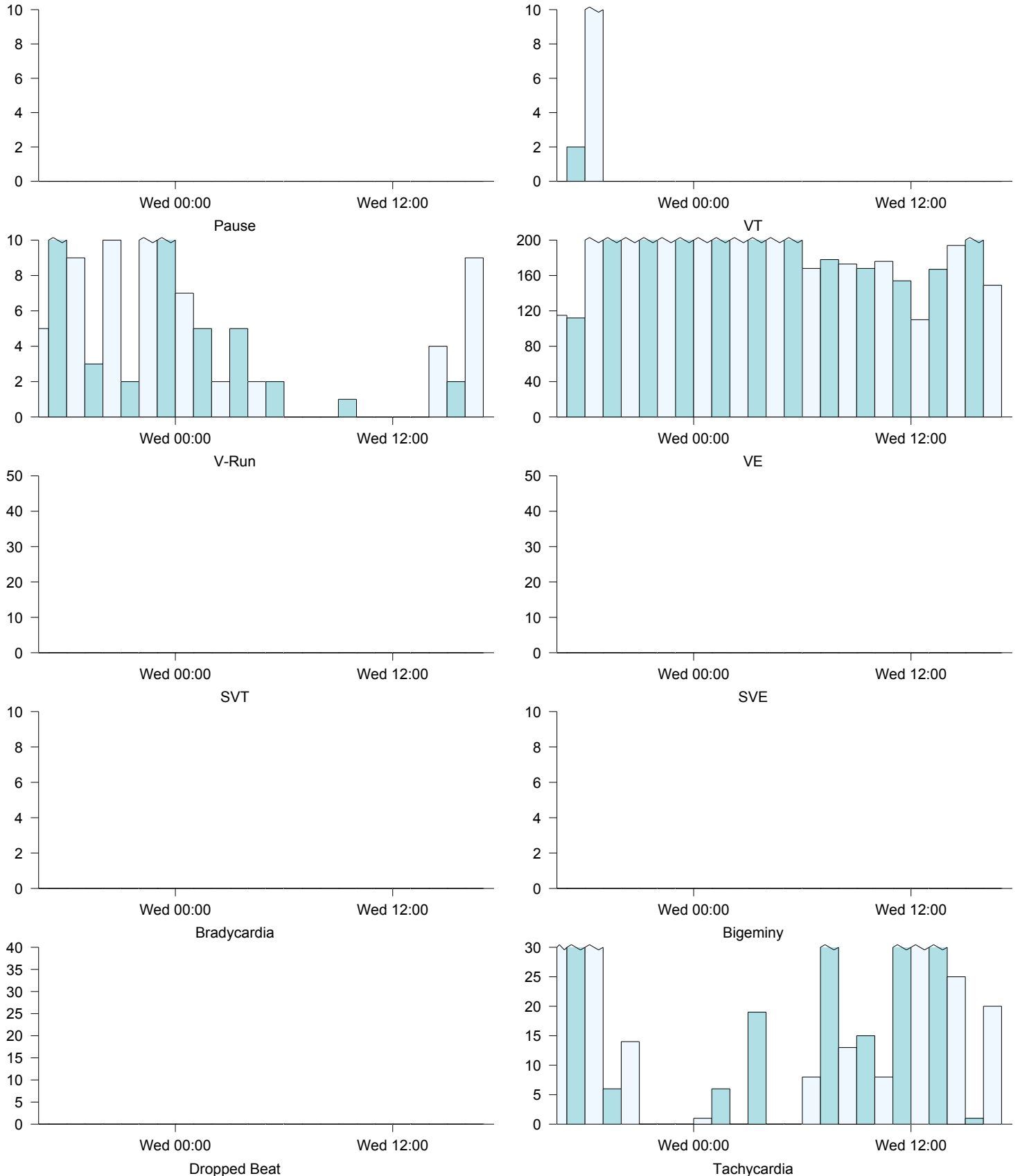

Patient Name: Patient, - Test (24 hr)
Health Card#:

Recorded: Tue 03 Feb 2015 16:27:00
Analyzed Length: 1 day 6 min 55 sec, 0.2% artefact

Graphs Report Section

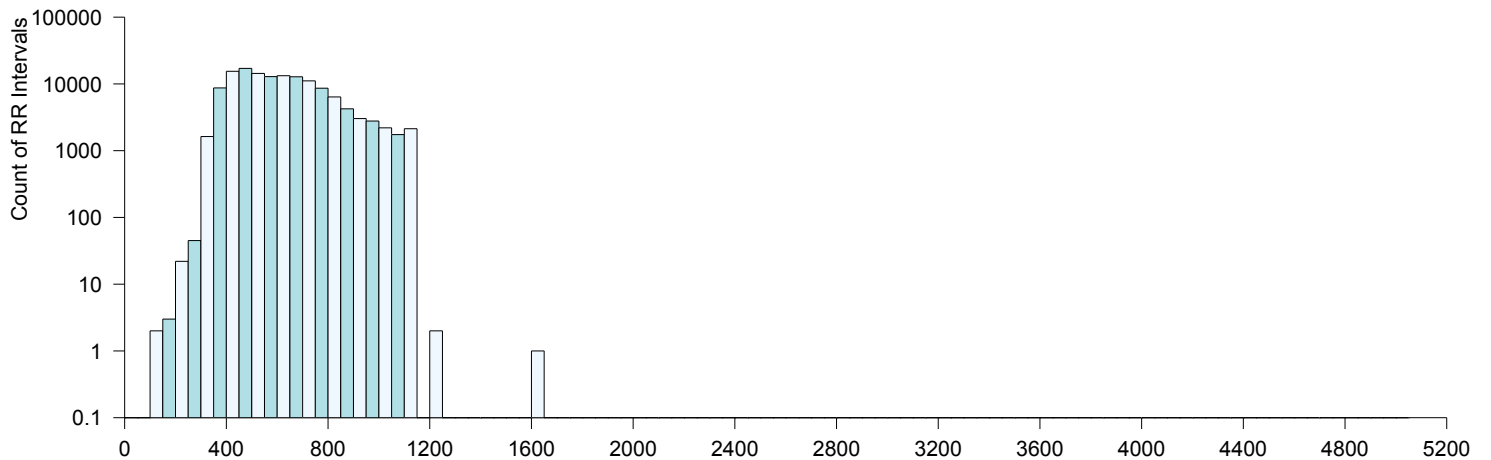
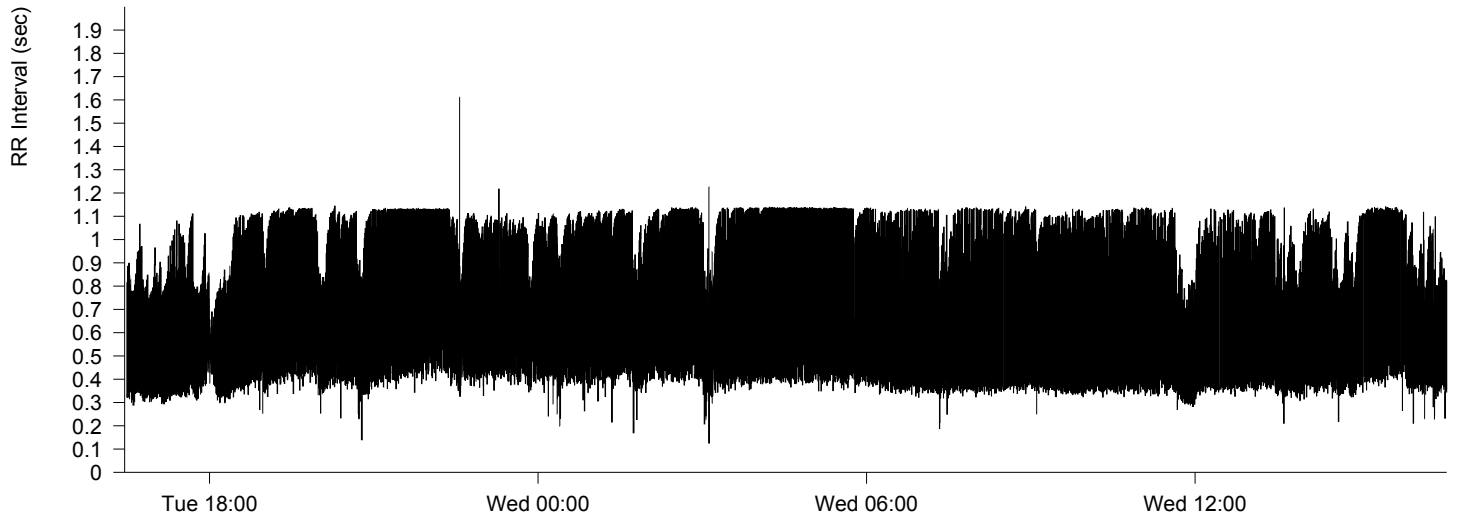
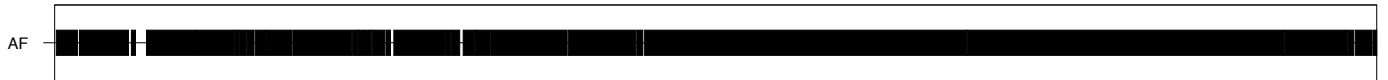
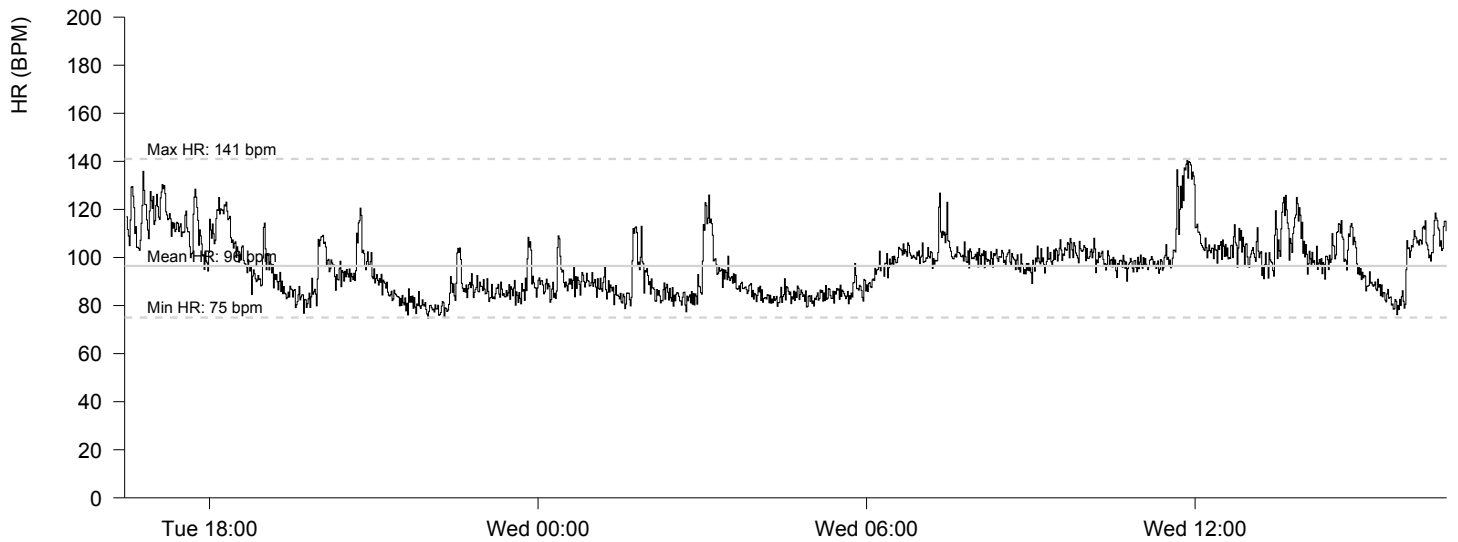

Patient Name: Patient, - Test (24 hr)
Health Card#:

Recorded: Tue 03 Feb 2015 16:27:00
Analyzed Length: 1 day 6 min 55 sec, 0.2% artefact

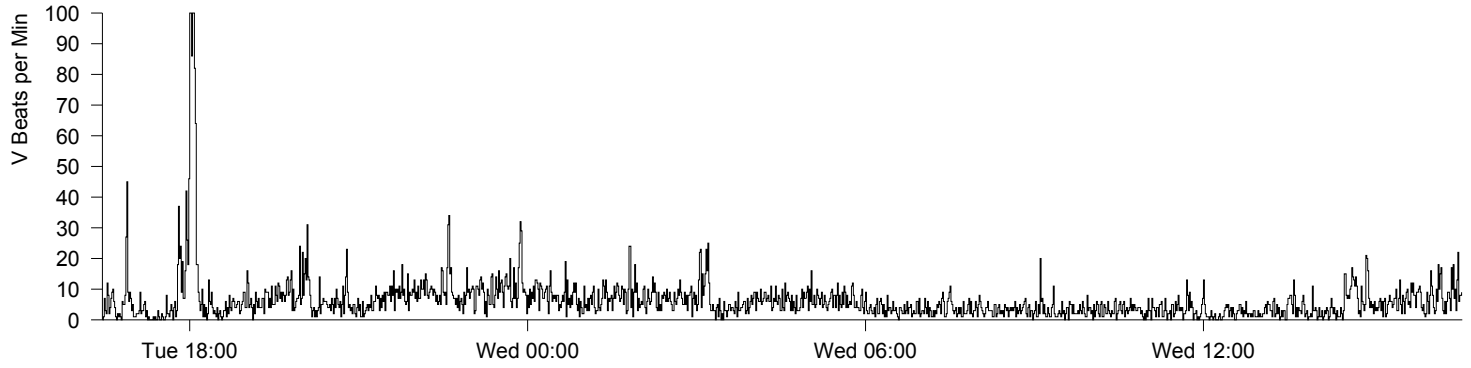
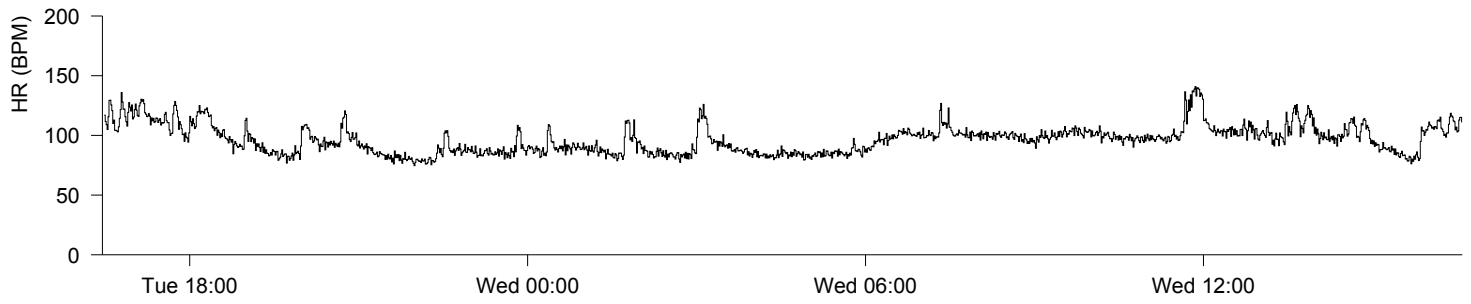

Patient Name: Patient, - Test (24 hr)

Recorded: Tue 03 Feb 2015 16:27:00

Health Card#:

Analyzed Length: 1 day 6 min 55 sec, 0.2% artefact



Patient Name: Patient, - Test (24 hr)

Recorded: Tue 03 Feb 2015 16:27:00

Recorded: Tue 03 Feb 2015 16:27:00

Health Card#:

Analyzed Length: 1 day 6 min 55 sec, 0.2% artefact

Analyzed Length: 1 day 6 min 55 sec, 0.2% artefact

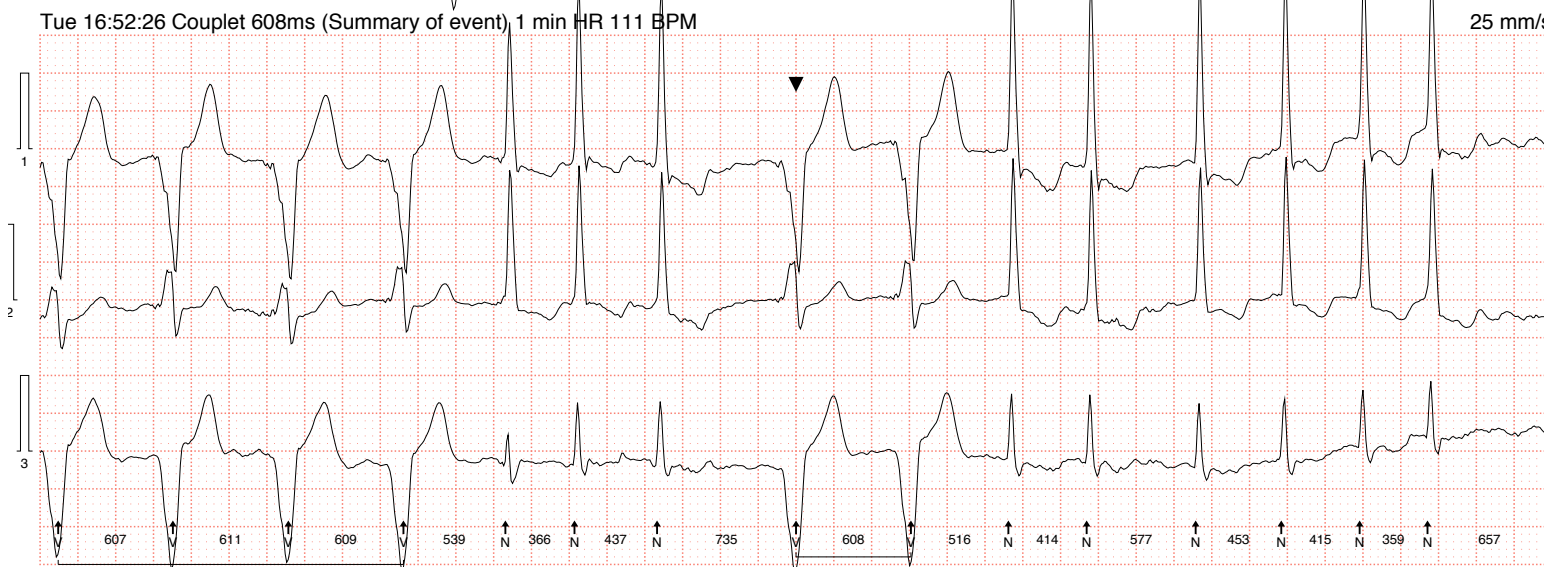
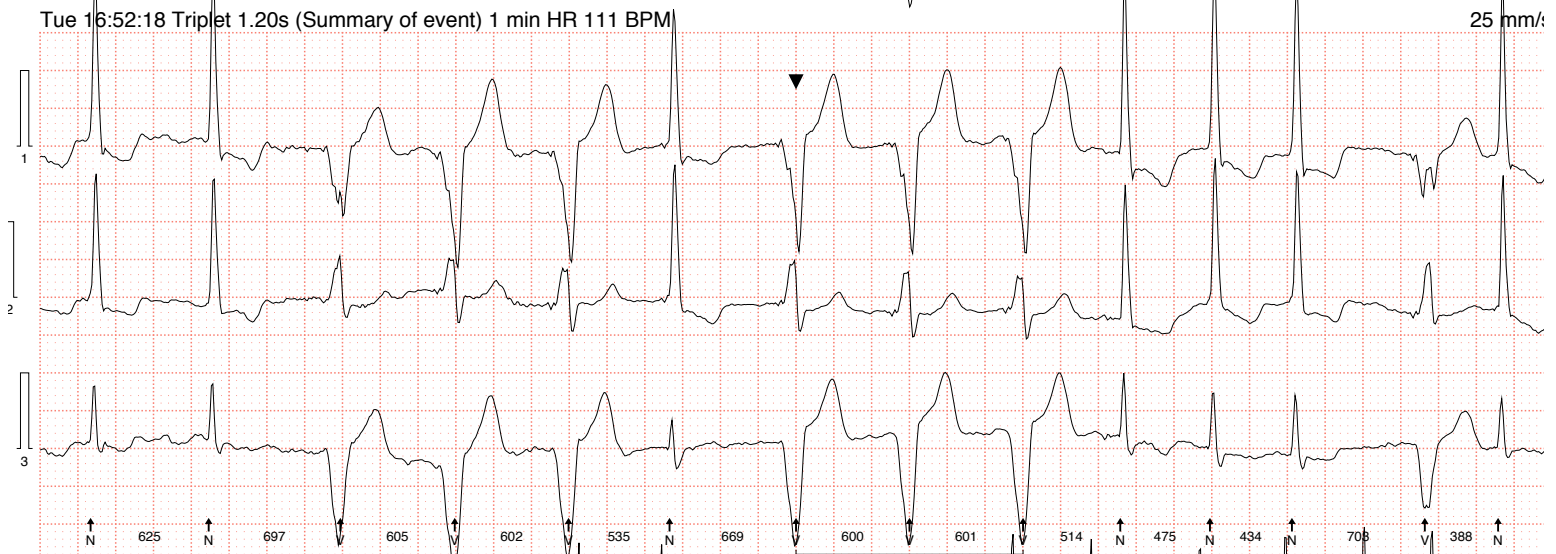
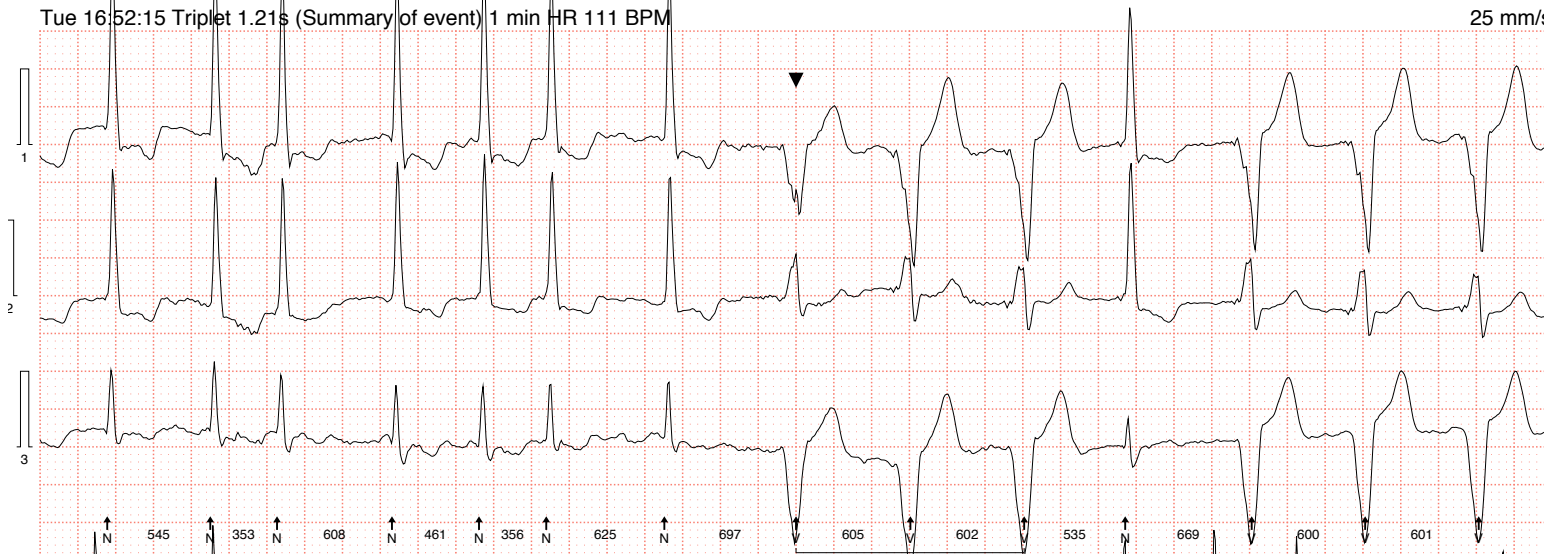

Patient Name: Patient, - Test (24 hr)
Health Card#:

Recorded: Tue 03 Feb 2015 16:27:00
Analyzed Length: 1 day 6 min 55 sec, 0.2% artefact

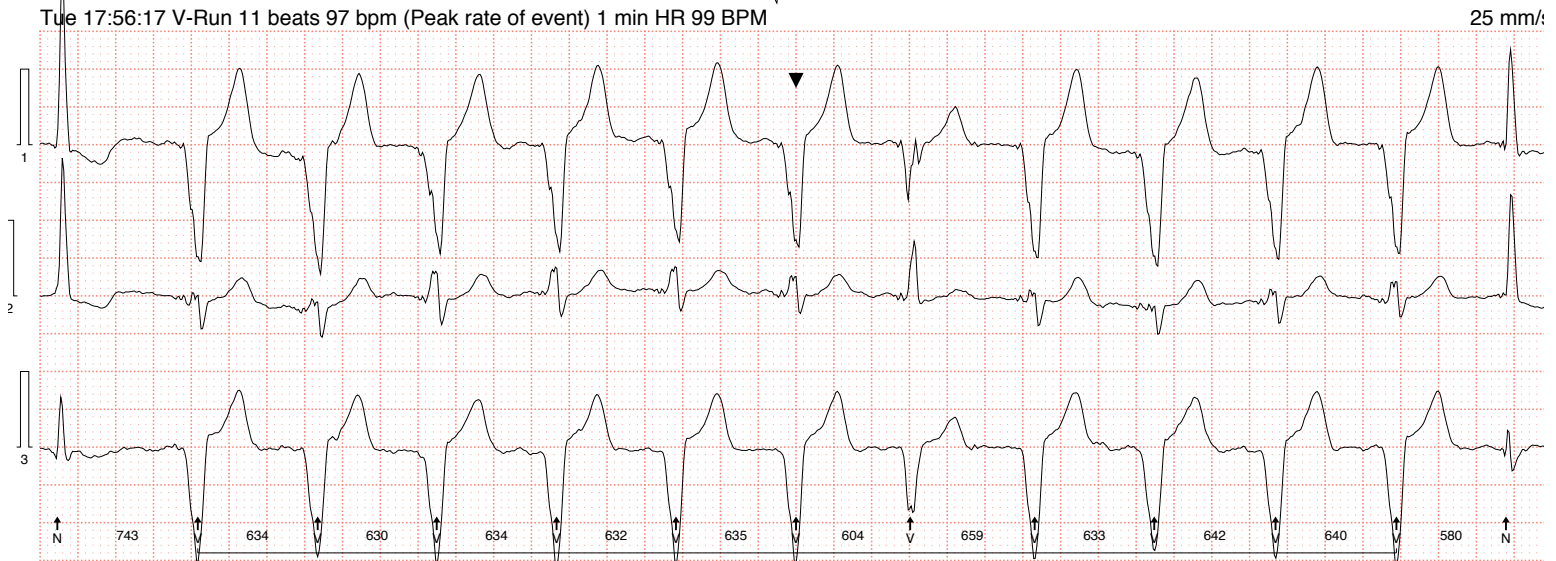
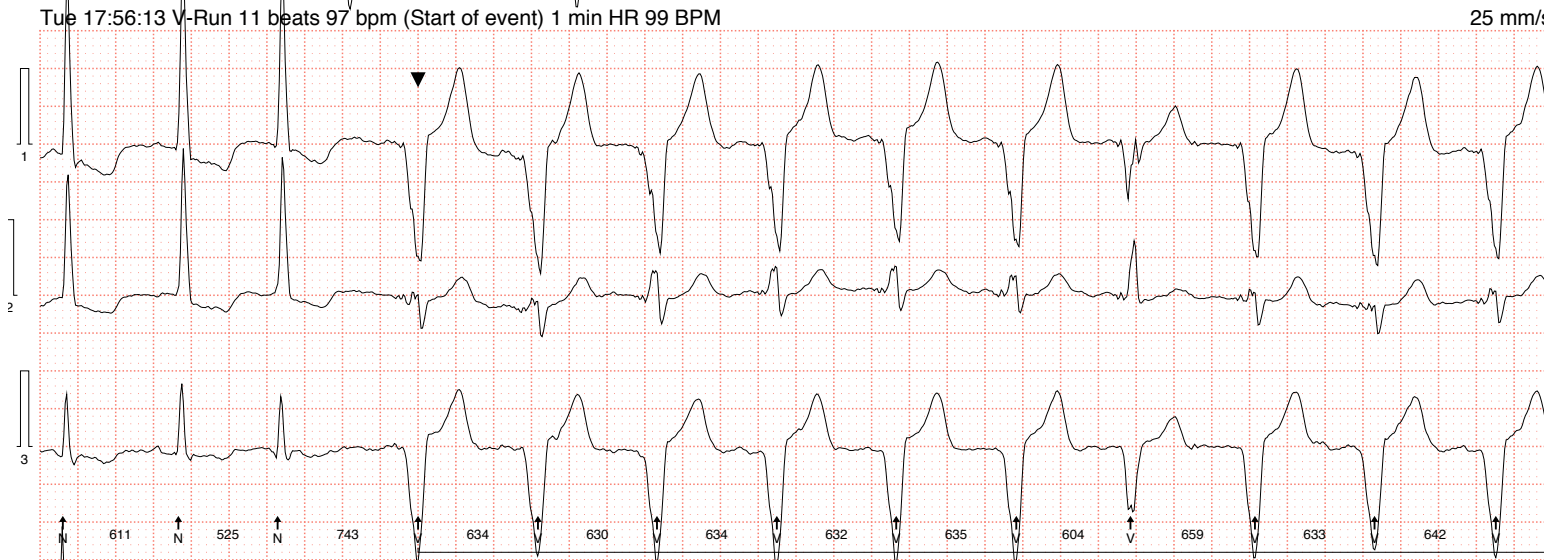
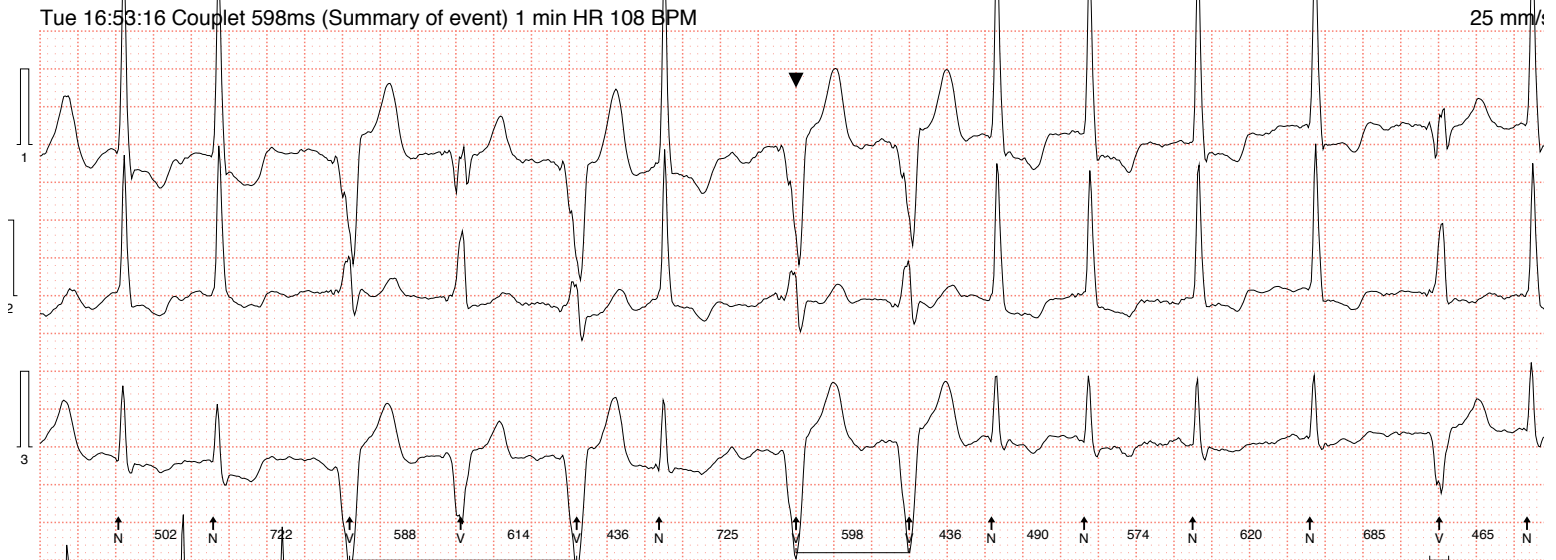

Patient Name: Patient, - Test (24 hr)

Recorded: Tue 03 Feb 2015 16:27:00

Health Card#:

Analyzed Length: 1 day 6 min 55 sec, 0.2% artefact

Tue 17:56:20 V-Run 11 beats 97 bpm (End of event) 1 min HR 99 BPM

25 mm/s

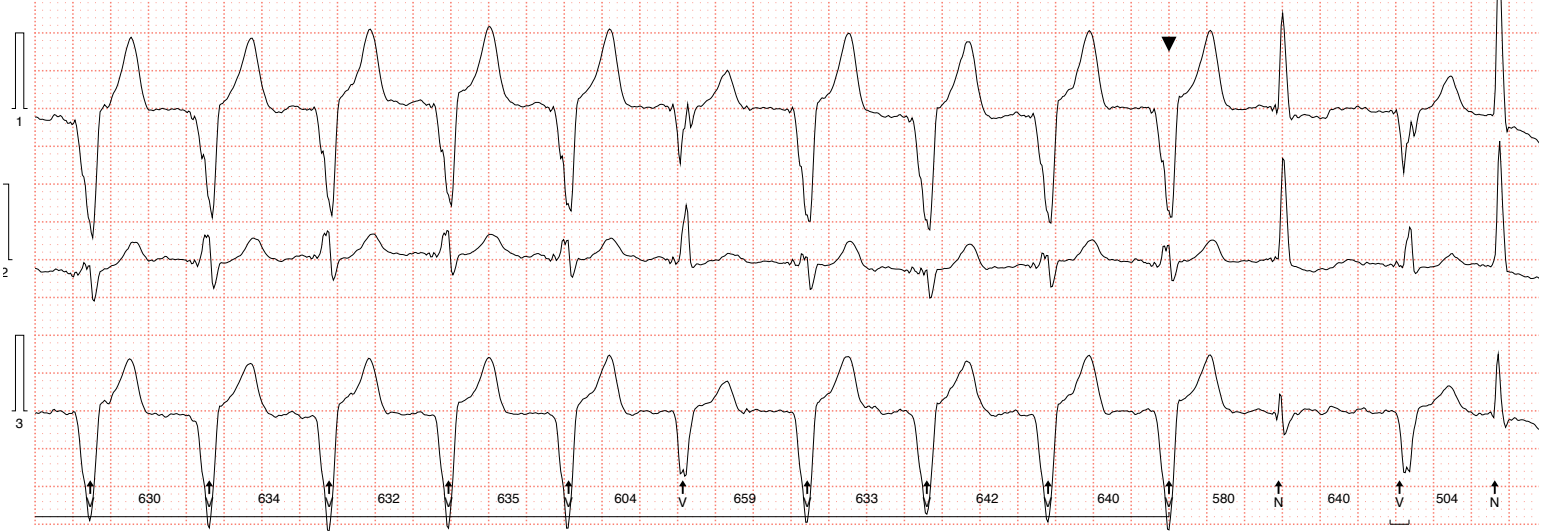

Tue 17:59:44 Ventricular tachycardia 00:01:41 (Entire event) 1 min HR 102 BPM

25 mm/s

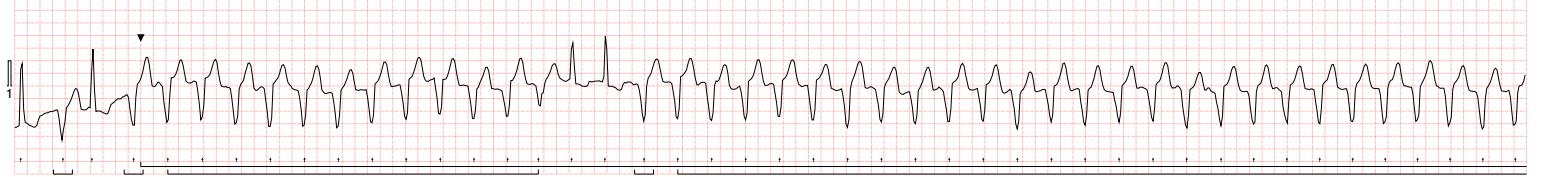

Tue 18:00:08 Ventricular tachycardia - continued

25 mm/s

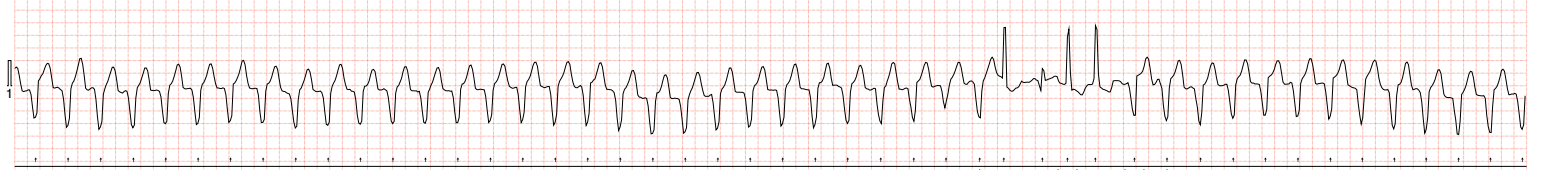

Tue 18:00:32 Ventricular tachycardia - continued

25 mm/s

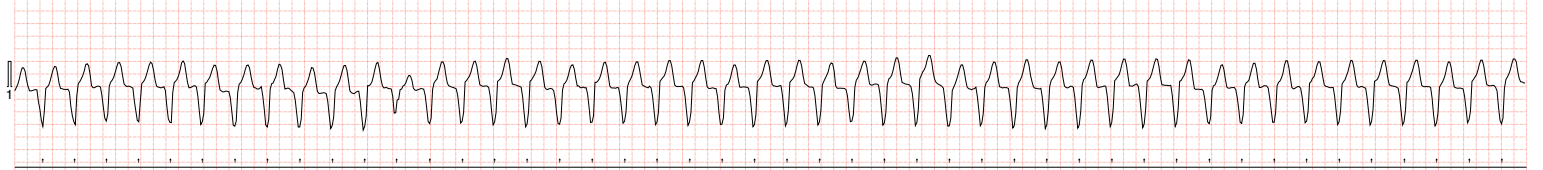

Tue 18:00:56 Ventricular tachycardia - continued

25 mm/s

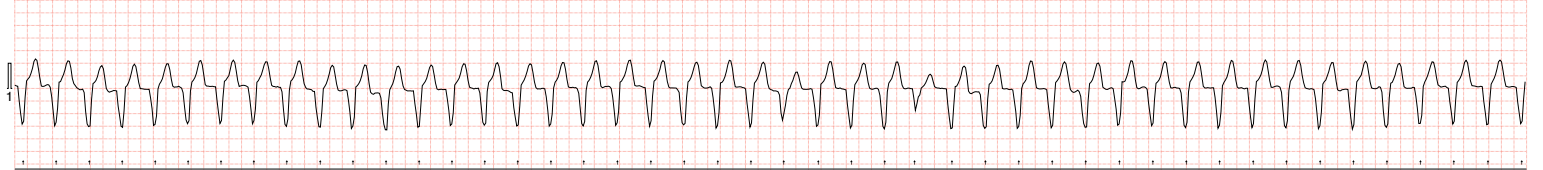

Tue 18:01:20 Ventricular tachycardia - continued

25 mm/s

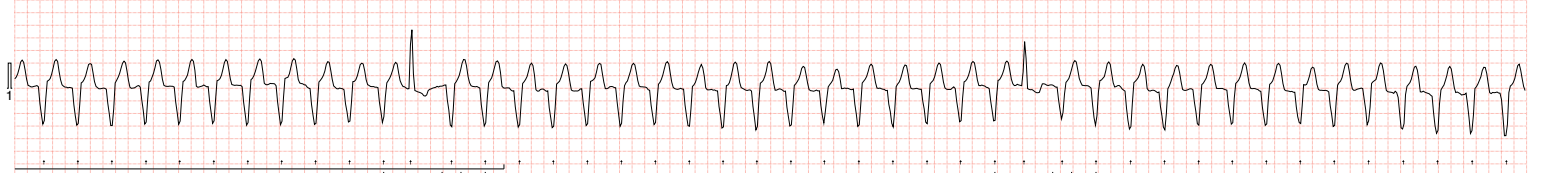

Patient Name: Patient, - Test (24 hr)

Recorded: Tue 03 Feb 2015 16:27:00

Health Card#:

Analyzed Length: 1 day 6 min 55 sec, 0.2% artefact

Tue 18:02:36 Ventricular tachycardia 00:01:16 (Entire event) 1 min HR 108 BPM

25 mm/s

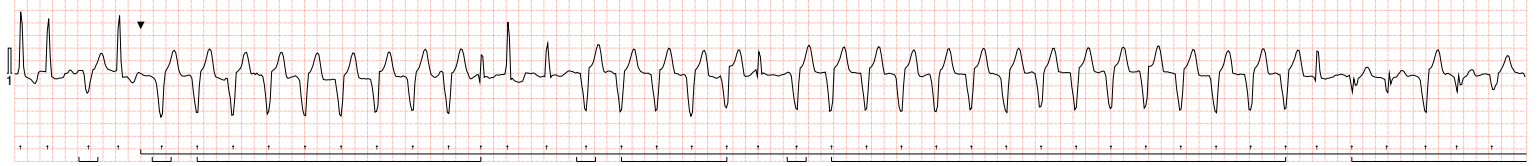

Tue 18:03:00 Ventricular tachycardia - continued

25 mm/s

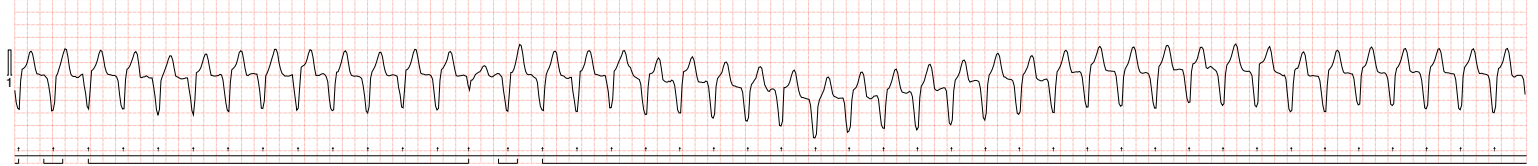

Tue 18:03:24 Ventricular tachycardia - continued

25 mm/s

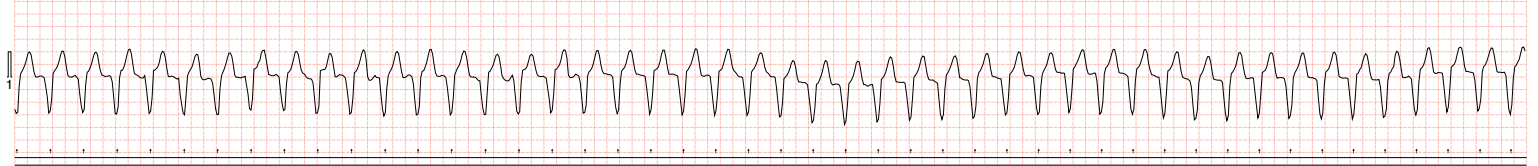

Tue 18:03:48 Ventricular tachycardia - continued

25 mm/s

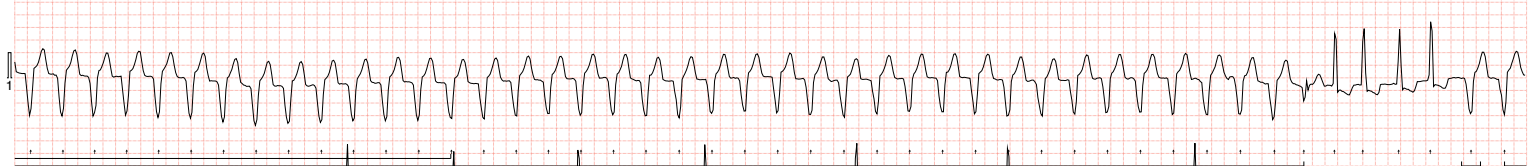

Tue 21:59:00 Min HR 00:01:00 75 bpm (Start of event) 1 min HR 75 BPM

25 mm/s



Patient Name: Patient, - Test (24 hr)

Recorded: Tue 03 Feb 2015 16:27:00

Health Card#:

Analyzed Length: 1 day 6 min 55 sec, 0.2% artefact

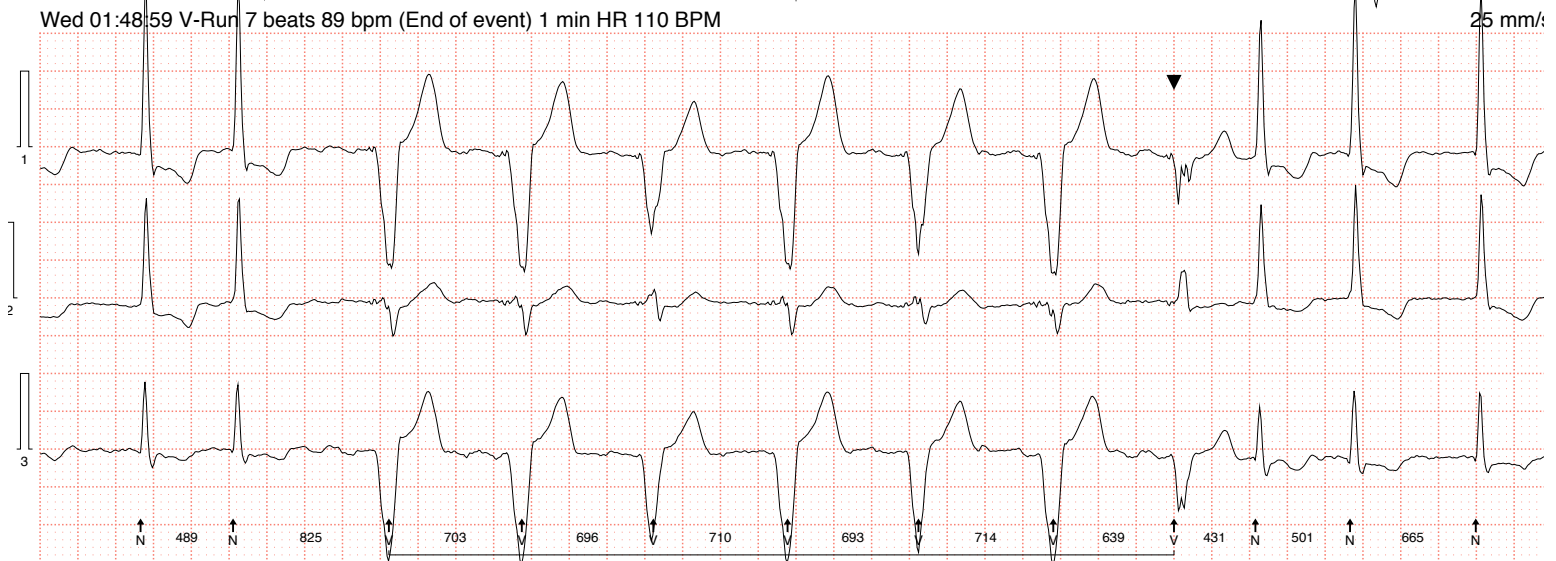
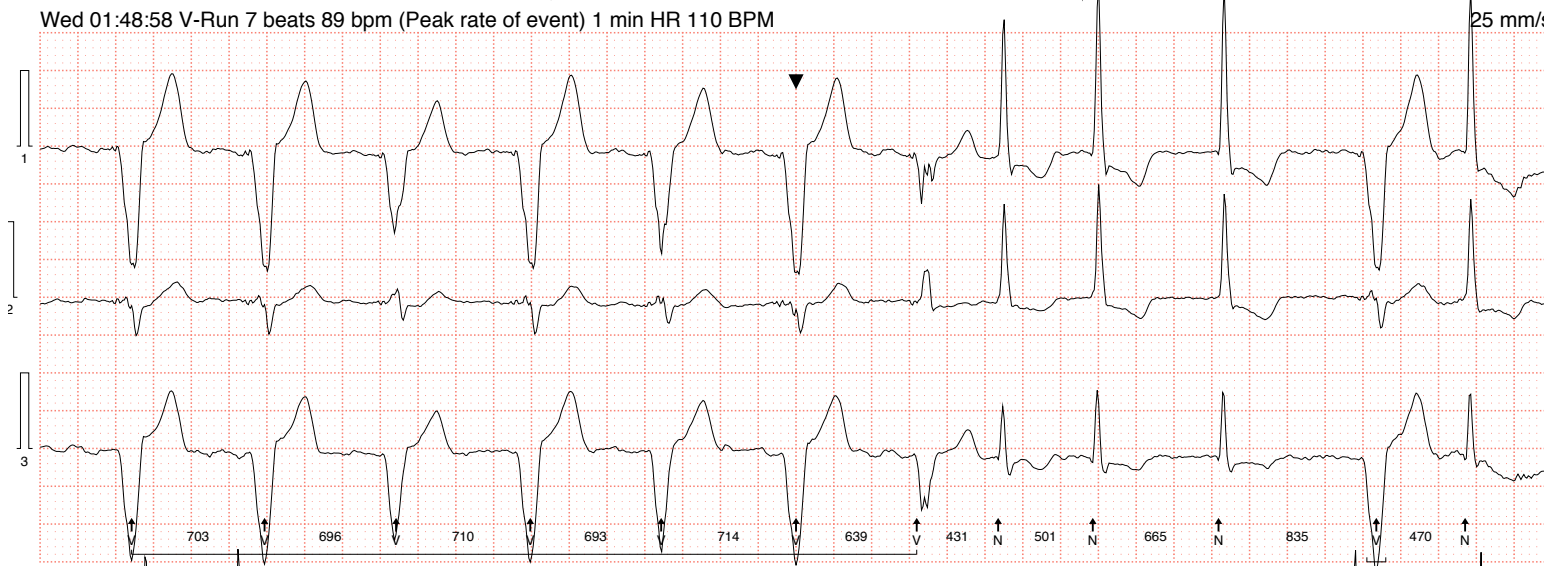
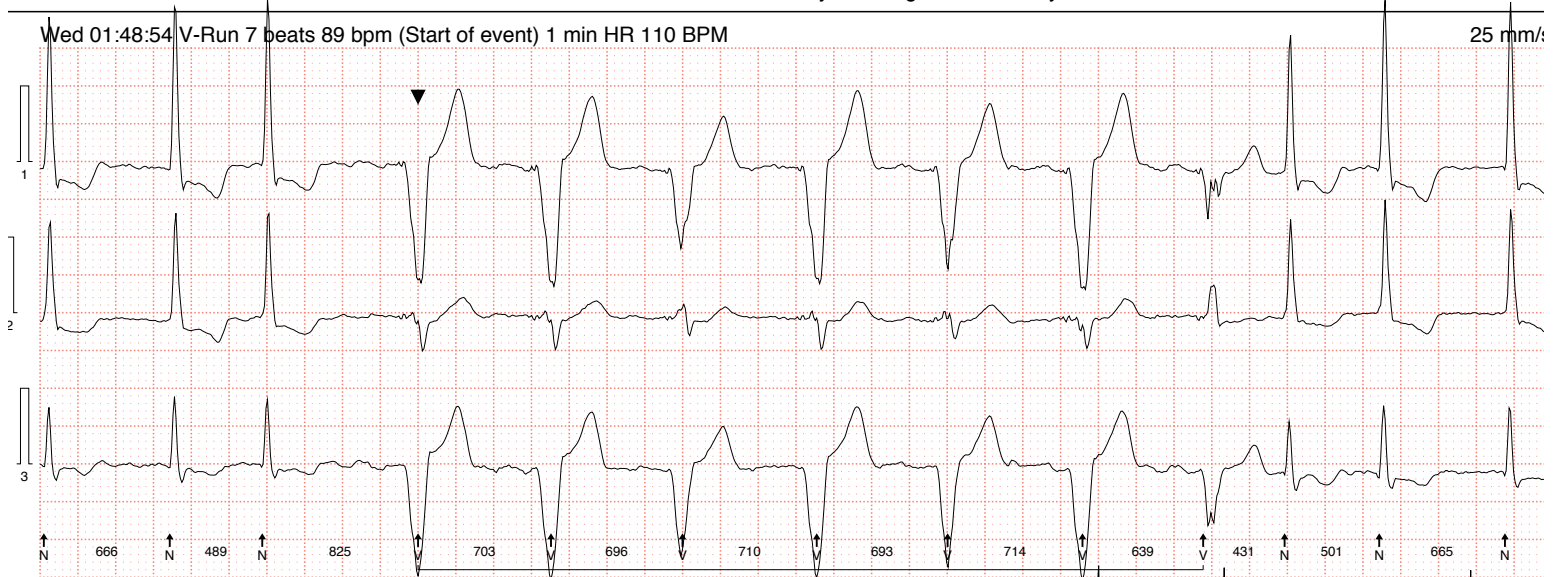

Patient Name: Patient, - Test (24 hr)
Health Card#:

Recorded: Tue 03 Feb 2015 16:27:00
Analyzed Length: 1 day 6 min 55 sec, 0.2% artefact

Wed 11:51:00 Max HR 00:01:00 141 bpm (Start of event) 1 min HR 141 BPM 25 mm/s



Wed 16:24:08 V-Run 7 beats 91 bpm (Start of event) 1 min HR 116 BPM 25 mm/s



Wed 16:24:10 V-Run 7 beats 91 bpm (Peak rate of event) 1 min HR 116 BPM 25 mm/s

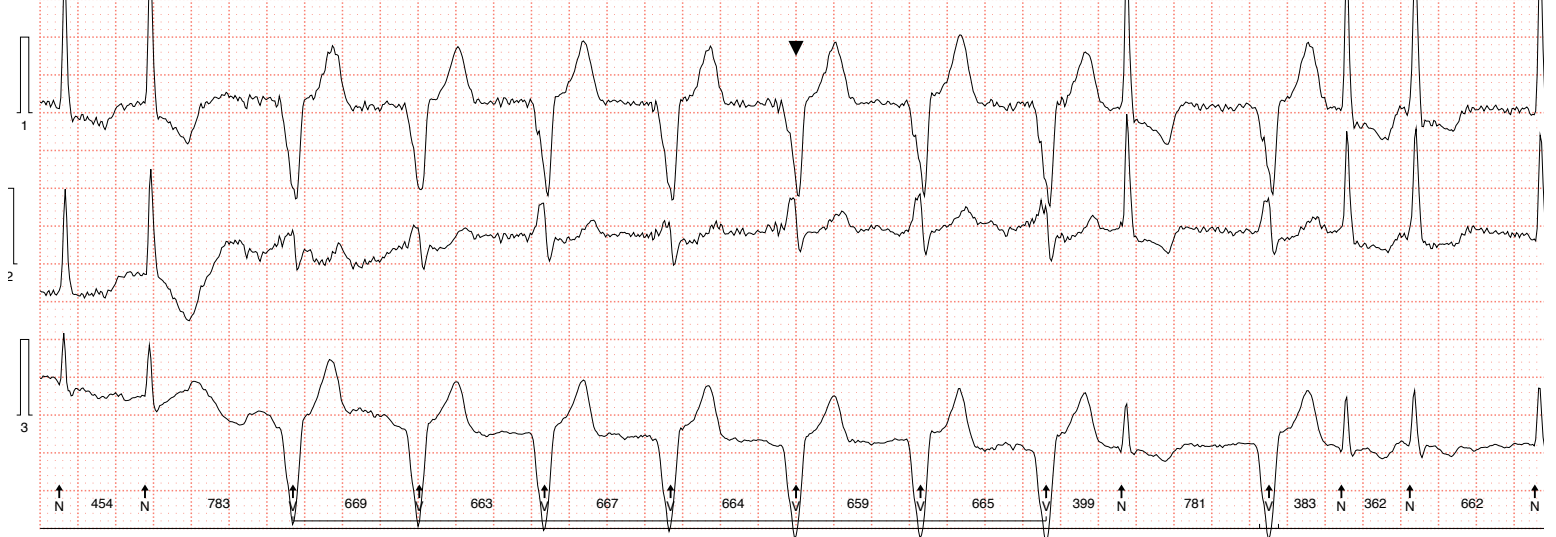

Patient Name: Patient, - Test (24 hr)

Recorded: Tue 03 Feb 2015 16:27:00

Health Card#:

Analyzed Length: 1 day 6 min 55 sec, 0.2% artefact

Wed 16:24:12 V-Run 7 beats 91 bpm (End of event) 1 min HR 116 BPM

25 mm/s

