

Your Address
City, Province
Postal Code

Patient Information

Name: Sample, Patient
ID: 123456789
Age: 77 Years
Medications:

Gender: Male
Height: 64 Inches
Weight: 170 Pounds
Race:
Hookup Technician: HS
Scan Technician: HS
Referred By: DR. Referral
Overreading Physician: Dr. Overread
Channels Analyzed: Ch 1 2 3
Duration: 23:55
Artifact: <1 %
Hookup Date: 03/20/06 03:46:00pm Mon

Indications:
C.H.F.

Holter Report Summary

Total QRS Complexes: 113597
Ventricular Ectopics: 2213 (2%)
Supraventricular Ectopics: 0 (0%)

Heart Rate:
min: 56 bpm at 08:15:41am Tue
max: 117 bpm at 11:53:01am Tue
avg: 79 bpm

Rate \geq 120 bpm for 00:00:00
Rate \leq 50 bpm for 00:00:00

Pause(s): 0 pauses (\geq 2.0 seconds)

Ventricular Events		Supraventricular Events	
Isolated:	1932	Isolated:	0
Bigeminal Cycles:	21	Couplets:	0
Couplets:	62	Runs:	0
Runs:	34		
Longest:	21 beats, 124 bpm at 01:26:35pm Tue		
Fastest:	4 beats, 176 bpm at 09:10:02am Tue		
Slowest:	3 beats, 93 bpm at 08:14:28pm Mon		

ST Events

ST Depression
Ch1: 20 episodes max -1.6mm 11:59:01pm Mon
Ch2: 7 episodes max -1.3mm 10:53:53pm Mon
Ch3: 0 episodes

ST Elevation
Ch1: 0 episodes
Ch2: 0 episodes
Ch3: 0 episodes

Interpretation

The patient was in sinus rhythm with normal heart rate ranges throughout.
No supraventricular ectopy was noted.
Significant complex ventricular arrhythmia including multifocal PVCs, couplets, triplets and runs of Ventricular Tachycardia.
No prolonged pauses noted.
There was -1.6 mm of ST segment depression noted.
No symptoms entered on the diary.

Signed

Date

The patient's average heart rate was 79 BPM. No episodes of tachycardia were noted. No episodes of bradycardia were noted.

No pauses exceeding 2.0 seconds were noted.

2213 ventricular ectopics, which represented 2% of the total beat count, were noted. The highest ventricular ectopic frequency occurred from 12:00 PM to 01:00 PM Tue. During this time 146 VE(s) occurred. Ventricular ectopics were observed as 1932 isolated beat(s), as 62 couplet(s) and as 34 run(s). Some of the ventricular beats occurred in bigeminal cycles.

No supraventricular ectopics were noted.

Multiple episodes of ST depression (defined as -1.0 mm or more) were noted in channel 1. The maximum depression of -1.6 mm occurred at 11:59:01 PM Mon. Multiple episodes of ST depression (defined as -1.0 mm or more) were noted in channel 2. The maximum depression of -1.3 mm occurred at 10:53:53 PM Mon. No episodes of ST depression (defined as -1.0 mm or more) were noted in channel 3.

Time	Heart Rate			Total QRS	Ventricular					Supraventricular				
	Min	Avg	Max		Runs	Couplets	Isolateds	Total	/1000	Runs	Couplets	Isolateds	Total	Pauses
51 Mon	66	75	82	666	1	0	8	11	17	0	0	0	0	0
00	67	76	86	4559	5	2	83	117	26	0	0	0	0	0
00	67	78	93	4662	0	1	58	59	13	0	0	0	0	0
00	65	77	85	4656	2	0	60	68	15	0	0	0	0	0
00	66	77	84	4641	0	3	79	85	18	0	0	0	0	0
00	66	81	100	4824	1	3	111	120	25	0	0	0	0	0
00	72	81	95	4875	1	1	92	97	20	0	0	0	0	0
00	66	80	96	4769	1	1	54	59	12	0	0	0	0	0
00	70	87	102	5225	1	2	54	61	12	0	0	0	0	0
00 Tue	62	80	93	4766	1	4	54	66	14	0	0	0	0	0
00	61	80	97	4766	2	3	76	88	18	0	0	0	0	0
00	63	85	98	5080	0	4	75	83	16	0	0	0	0	0
00	74	88	104	5259	0	6	83	95	18	0	0	0	0	0
00	65	83	100	4941	0	1	56	58	12	0	0	0	0	0
00	63	84	99	5028	0	1	79	81	16	0	0	0	0	0
00	75	87	98	5187	2	4	119	133	26	0	0	0	0	0
00	57	79	95	4704	4	3	91	112	24	0	0	0	0	0
00	56	80	96	4812	3	4	87	115	24	0	0	0	0	0
00	63	79	99	4749	1	3	85	94	20	0	0	0	0	0
00	61	73	90	4364	3	4	81	98	22	0	0	0	0	0
00	63	75	117	4427	0	2	99	103	23	0	0	0	0	0
00pm	65	73	88	4387	2	7	123	146	33	0	0	0	0	0
00	63	75	85	4501	2	0	103	127	28	0	0	0	0	0
00	62	74	91	4449	1	1	87	92	21	0	0	0	0	0
00	60	72	82	3300	1	2	35	45	14	0	0	0	0	0
00	-	-	-	-	-	-	-	-	-	-	-	-	-	-
00	-	-	-	-	-	-	-	-	-	-	-	-	-	-
total	56	79	117	113597	34	62	1932	2213	19	0	0	0	0	0

ST CHANNEL SUMMARY

ST Depression	Total Episodes	Total Duration (minutes)	Maximum ST Depression (level/time)
Ch. 1	20	1124.0	-1.6 11:59:01pm Mon
Ch. 2	7	124.9	-1.3 10:53:53pm Mon
Ch. 3	0		

ST Elevation	Total Episodes	Total Duration (minutes)	Maximum ST Elevation (level/time)
Ch. 1	0		
Ch. 2	0		
Ch. 3	0		

ST EPISODE SUMMARY

Time and Day	Maximum Depression	Maximum Elevation	Slope U,D,H	Duration (minutes)	Ch.	Heart Rate Onset	Heart Rate Maximum
03:54:00pm Mon	-1.5		H	59.2	1	78	75
05:00:04pm	-1.5		H	203.2	1	76	78
08:36:37pm	-1.3		H	18.5	1	78	77
09:10:39pm	-1.4		H	32.6	1	77	82
10:13:22pm	-1.5		H	59.2	1	79	86
10:43:43pm	-1.3		H	14.4	2	79	83
11:24:54pm	-1.3		H	5.7	1	82	88
11:25:01pm	-1.3		H	8.2	2	85	86
11:52:07pm	-1.6		H	96.5	1	85	80
11:52:18pm	-1.3		H	29.9	2	85	84
12:44:16am Tue	-1.3		H	2.6	2	79	84
01:31:39am	-1.4		H	29.5	1	85	
01:34:25am	-1.1		H	16.7	2	74	75
02:04:57am	-1.6		H	115.4	1	92	91
04:03:17am	-1.3		H	36.1	1	83	85
04:51:09am	-1.5		H	53.2	1	96	89
05:31:11am	-1.1		H	13.1	2	85	86
05:46:24am	-1.3		H	4.1	1	89	89
07:18:42am	-1.2		H	2.4	1	71	72
07:26:32am	-1.5		H	60.9	1	74	78
09:09:33am	-1.6		H	30.2	1	78	85
09:45:18am	-1.3		H	52.0	1	79	79
10:48:18am	-1.4		H	63.7	1	81	79
11:55:49am	-1.4		H	20.9	1	71	69
12:32:59pm Tue	-1.5		H	50.5	1	78	76
01:35:46pm	-1.6		H	130.2	1	78	73
02:42:08pm	-1.3		H	40.0	2	70	72

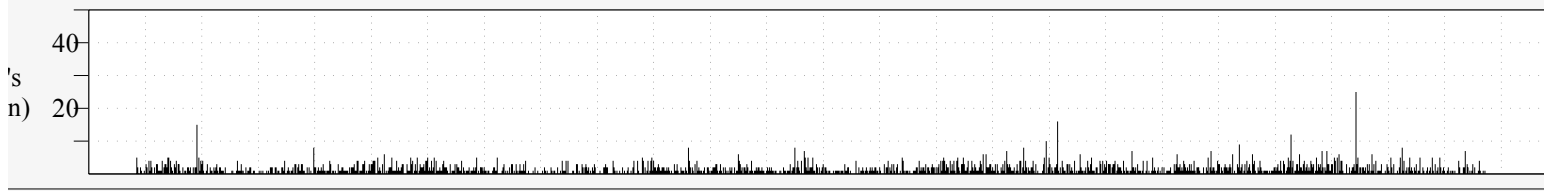
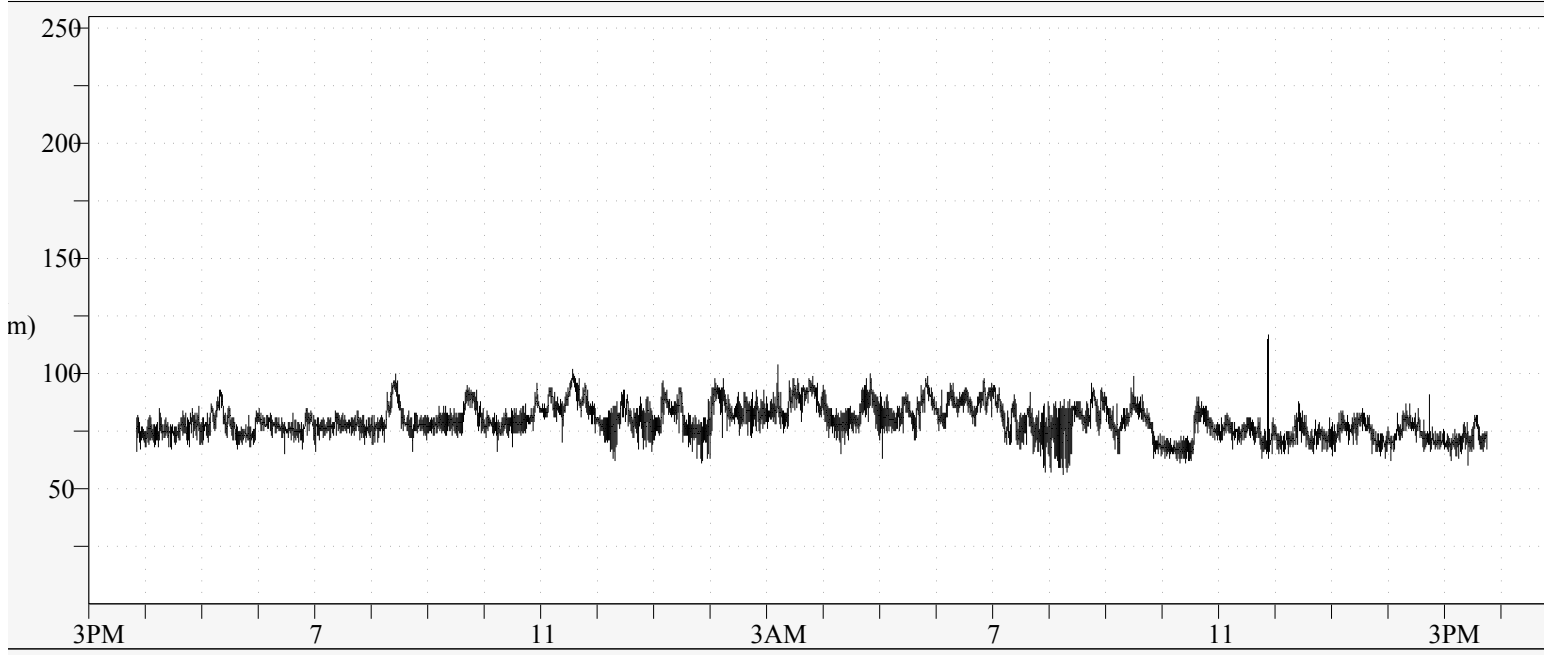
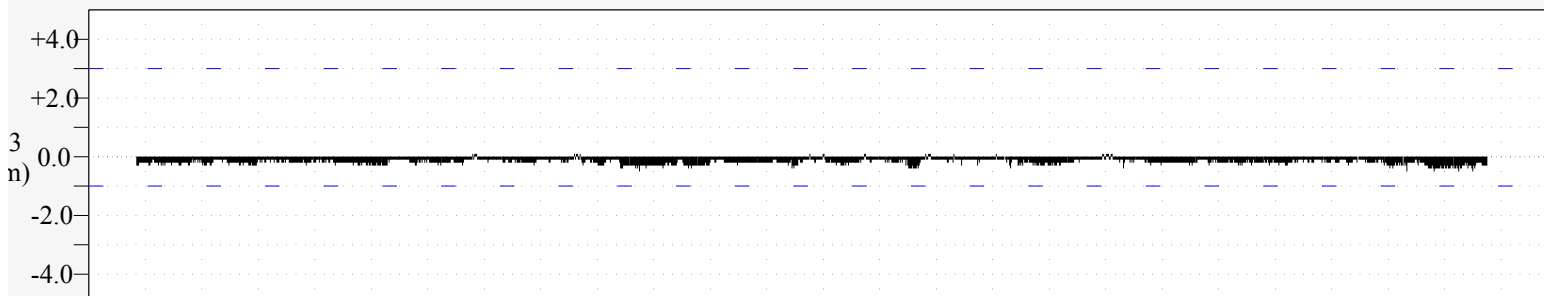
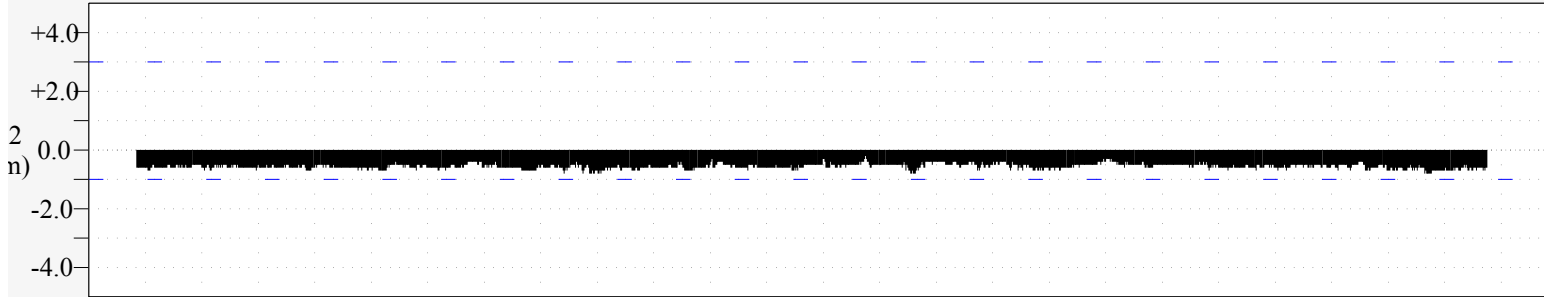
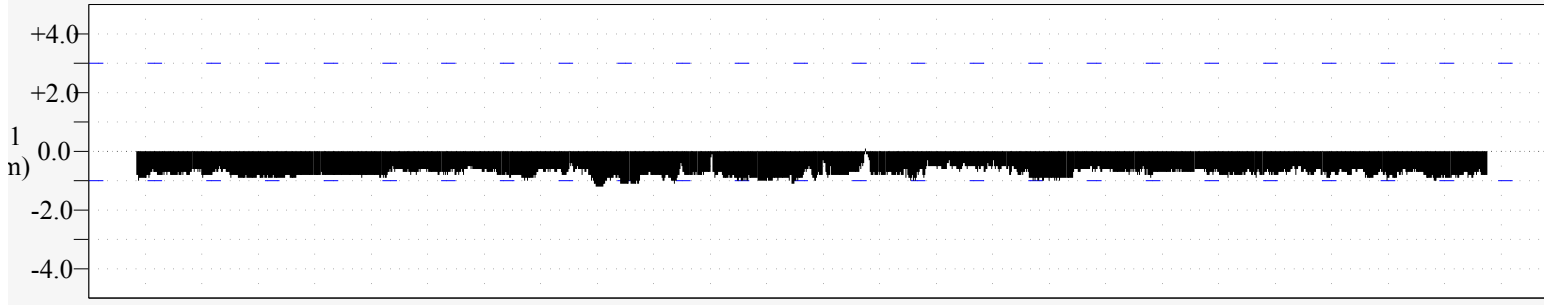

0/06 07:51:00pm Mon
78

Periodic

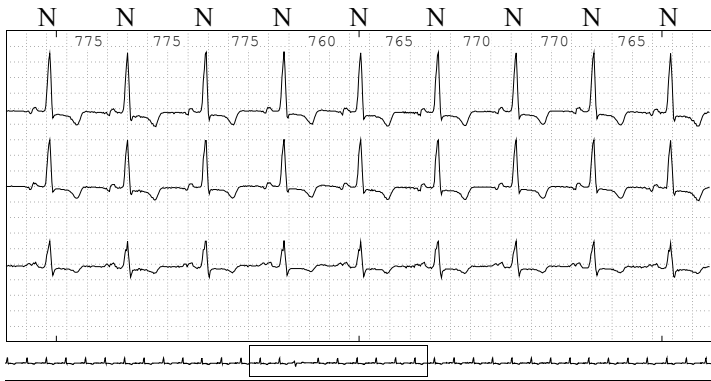

03/21/06 01:37:24am Tue
HR: 79

V Bigeminy
Cycles: 3

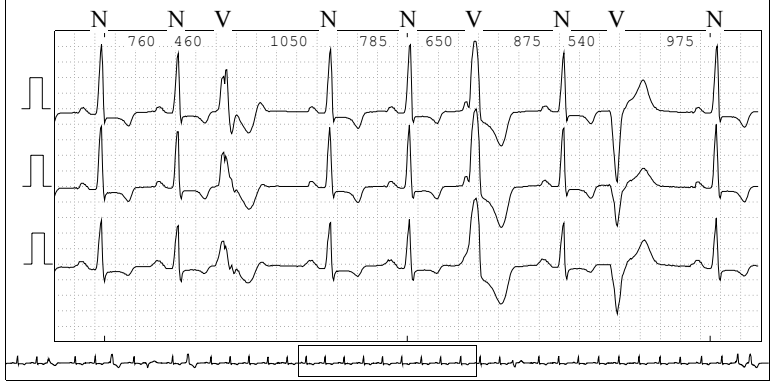

1/06 01:37:49am Tue
70

V Couplet

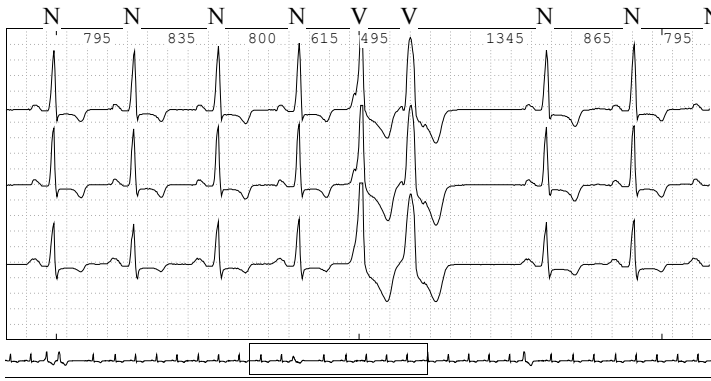

03/21/06 01:38:22am Tue
HR: 77

V Couplet

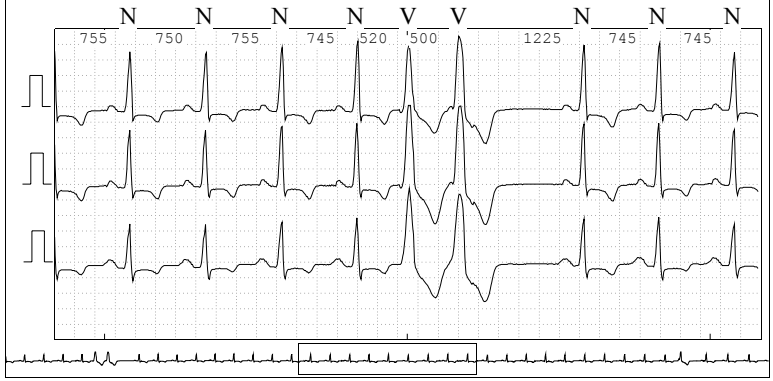

1/06 03:30:05am Tue
90

V Couplet

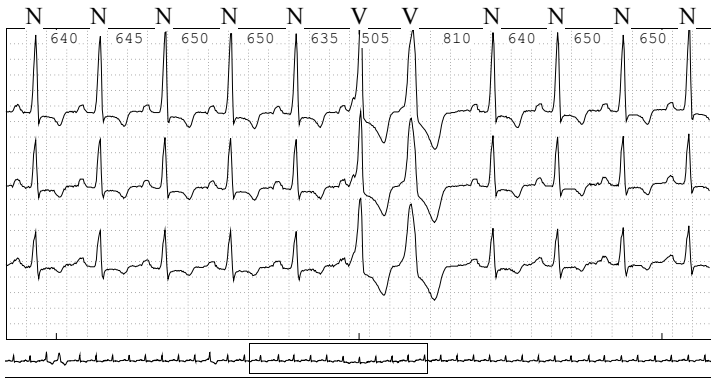

03/21/06 07:51:00am Tue
HR: 73

ST Depression
Ch1: -1.6 mm

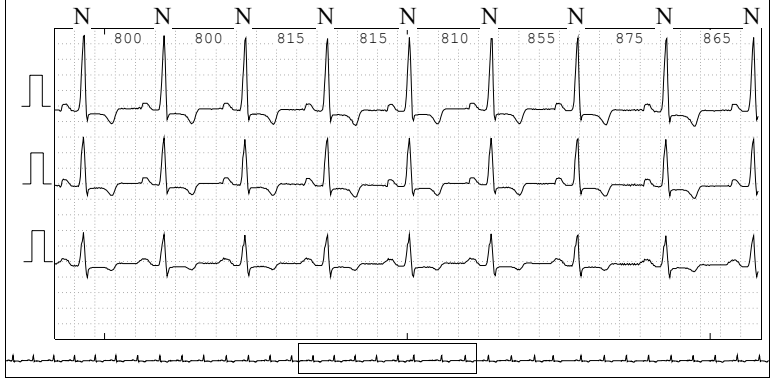

1/06 07:57:13am Tue
69

V Run
Beats: 6 Rate: 174

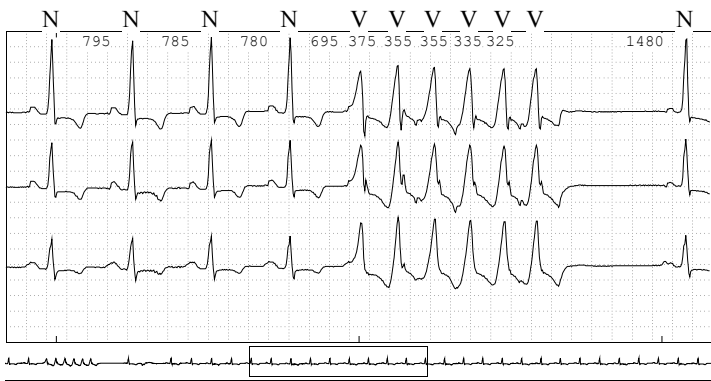

03/21/06 08:15:41am Tue
HR: 56

Minimum Heart Rate

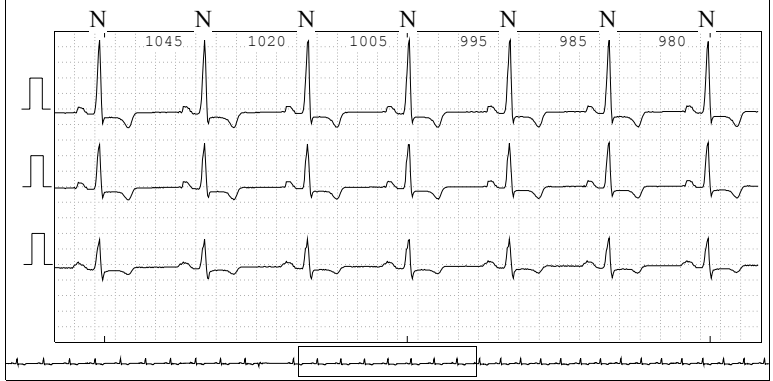

1/06 11:53:01am Tue
117

Maximum Heart Rate



03/21/06 12:17:27pm Tue
HR: 74

V Run
Beats: 6 Rate: 129

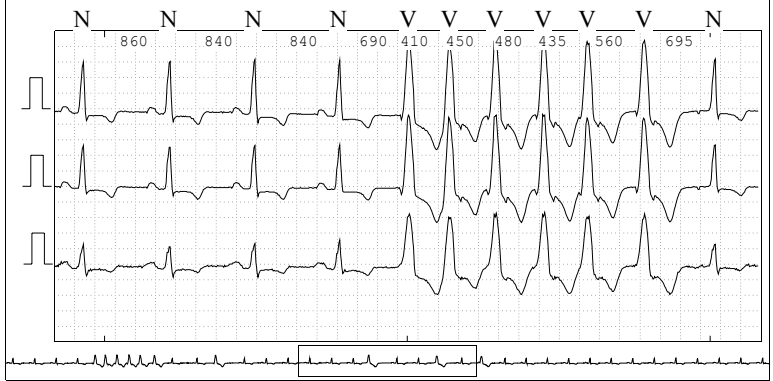

1/06 03:22:37pm Tue
70

V Run
Beats: 6 Rate: 154

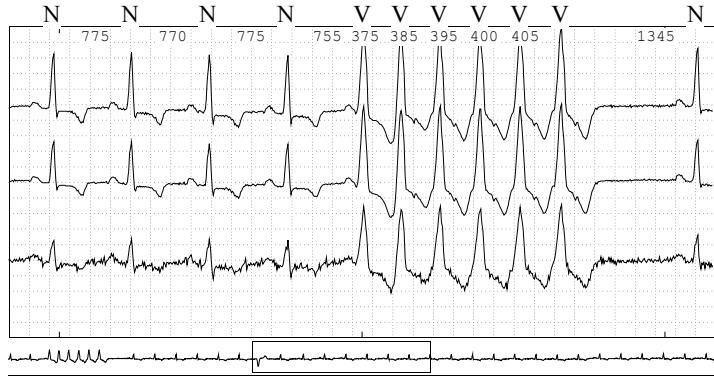

5:37pm Mon
74

V Run
Beats: 14 Rate: 114

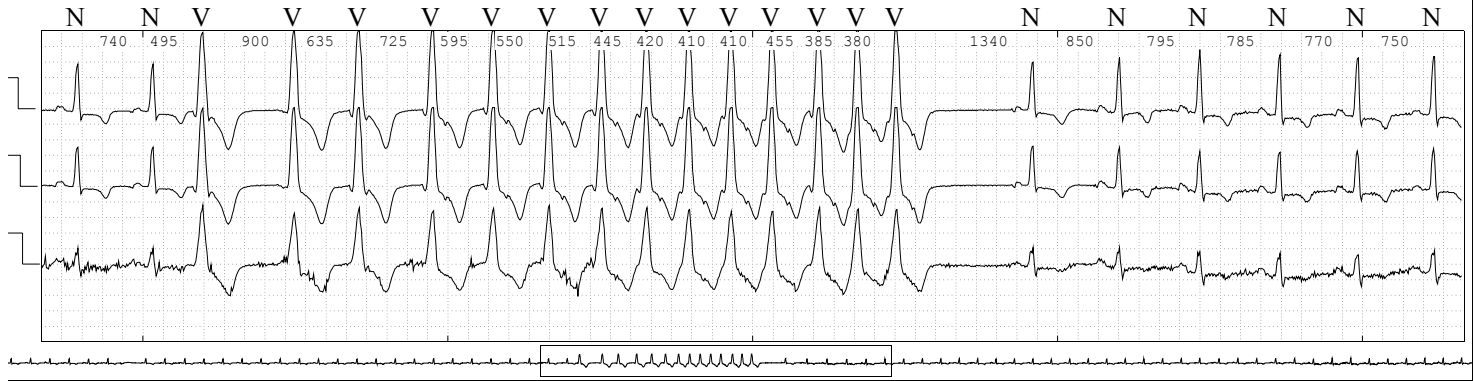

5:51pm Mon

Continuation

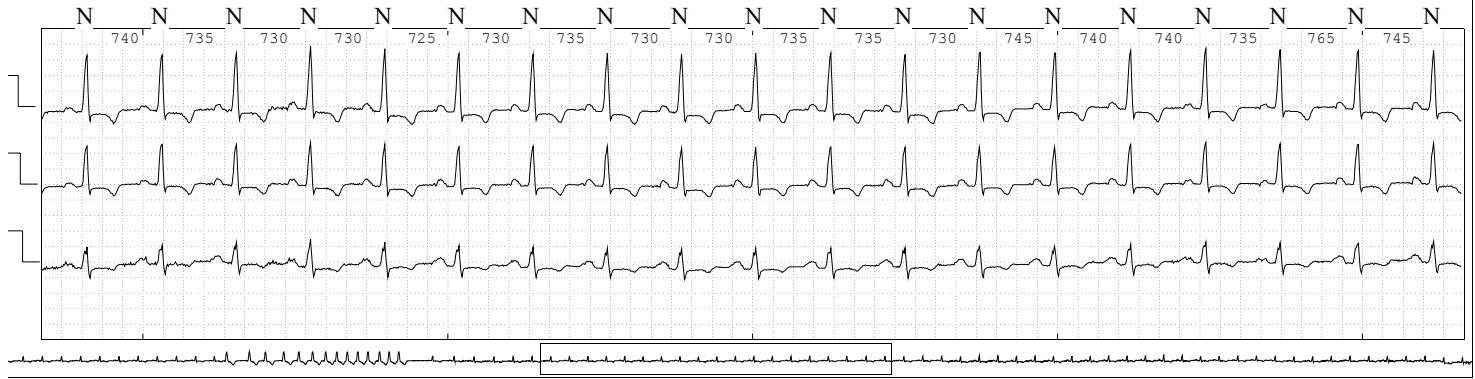

9:21am Tue
64

V Run
Beats: 13 Rate: 128

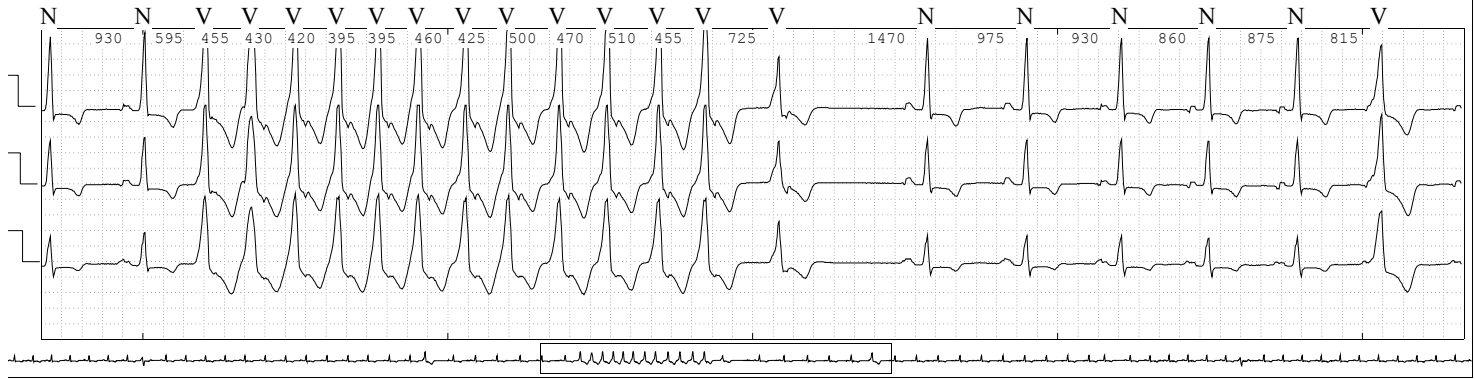

6:39pm Tue
74

V Run
Beats: 21 Rate: 124

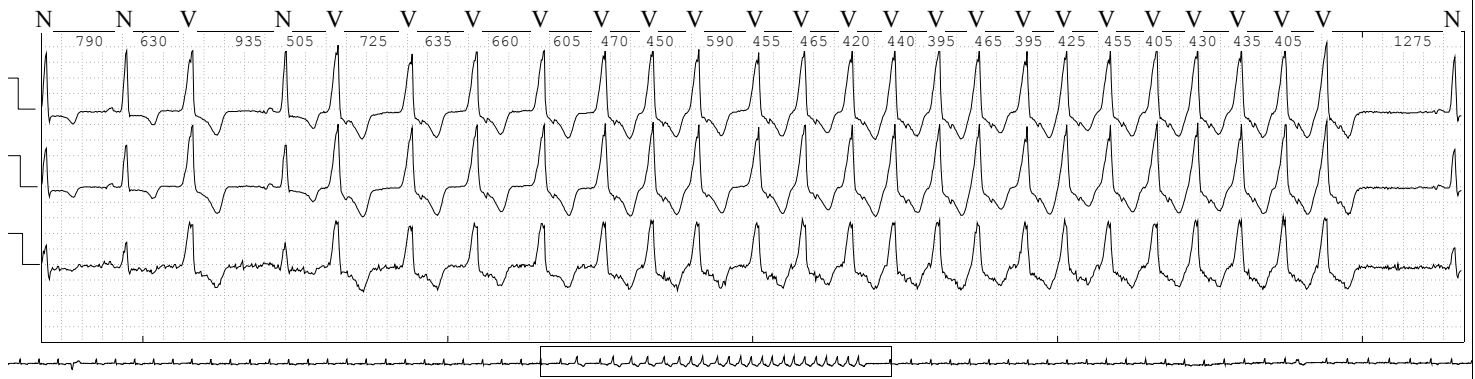

6:53pm Tue

Continuation

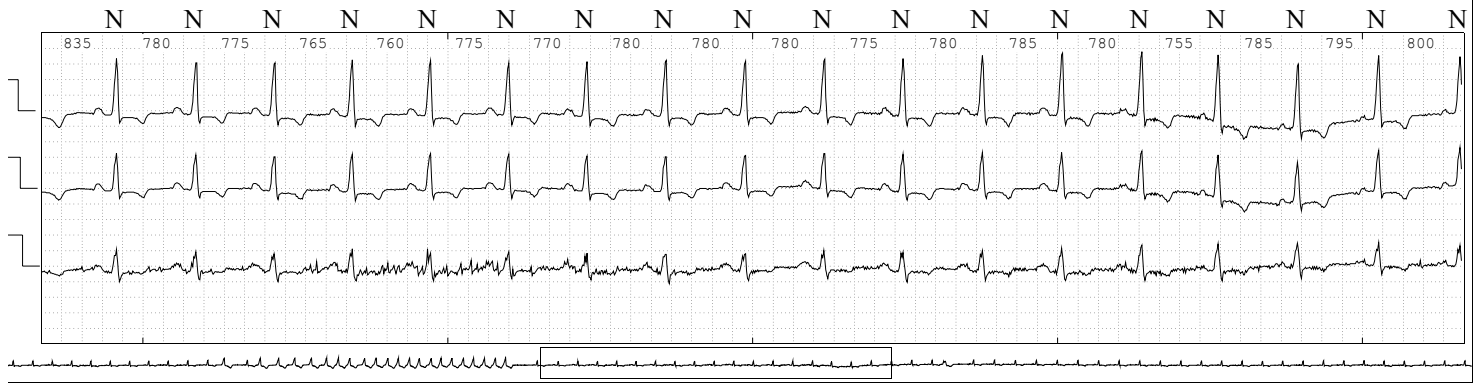

7:07pm Tue

Continuation

